



TOTAL SEATING: 104

SAFETY, HEALTH AND ENVIRONMENTAL INFORMATION

In addition to the hazards/risks normally associated with the types of work detailed on this drawing, note the following risks and information.

Risks listed here are not exhaustive. For residual architectural risks Refer to D5 H&S Risk Register ref: 596_9.01_22216_MR

CONSTRUCTION:
2.14 Potential for clash between concrete footings (for seat fixings) and new underground ducts.

DEMOLITION:
No unusual risks or hazards.

For information relating to Use, Cleaning and Maintenance refer to the above H&S Risk Register.

It is assumed that all works will be carried out by a competent contractor working, where appropriate, to an approved method statement.

- revision
- A 05.08.13 MR Seating reduced following comments from client, foundation strips for future omitted from coffee concession area.
 - B 08.08.13 MR 4x 2 seat units removed from adjacent curtain walling and concrete foundations updated as client comments. Seating total adjusted accordingly.
 - C 31.10.13 MR Seating sizes updated to detail provided by supplier and setting out updated to accommodate. Internal bins added and external bin locations shown.

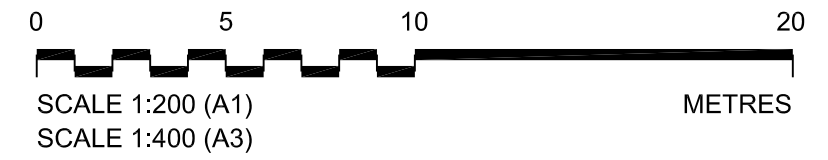

D5 Architects LLP
71-77 Coventry Street
Birmingham
B5 5NH
T: 0121 633 4663
F: 0121 633 0540
info@d5architects.net
www.d5architects.net

client
Kier Construction

project
Northampton Bus Interchange

drawing title
**Seating Proposals
Layout Key Plan**

scale
1:200@A1

date
26_07_2013

author
MR

CAD file
596_Seating Layout_r_

job number
596

CAD format
autocad

drawing number
AR_725_000_C